

PLAT OF SURVEY

FOR:
BRUCE CLARK

PART OF THE SOUTHWEST 1/4, SECTION 23, T-6-N, R-2-E
CENTER TOWNSHIP, WILLIAMS COUNTY, OHIO
OCTOBER 13, 2021 ORDER NO. 211002

REFERENCE SURVEYS
Volume Page

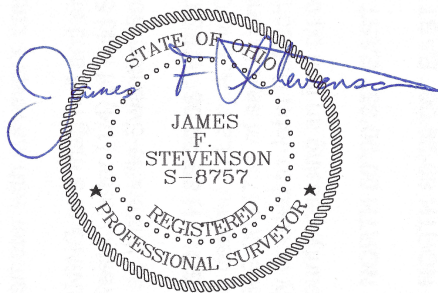
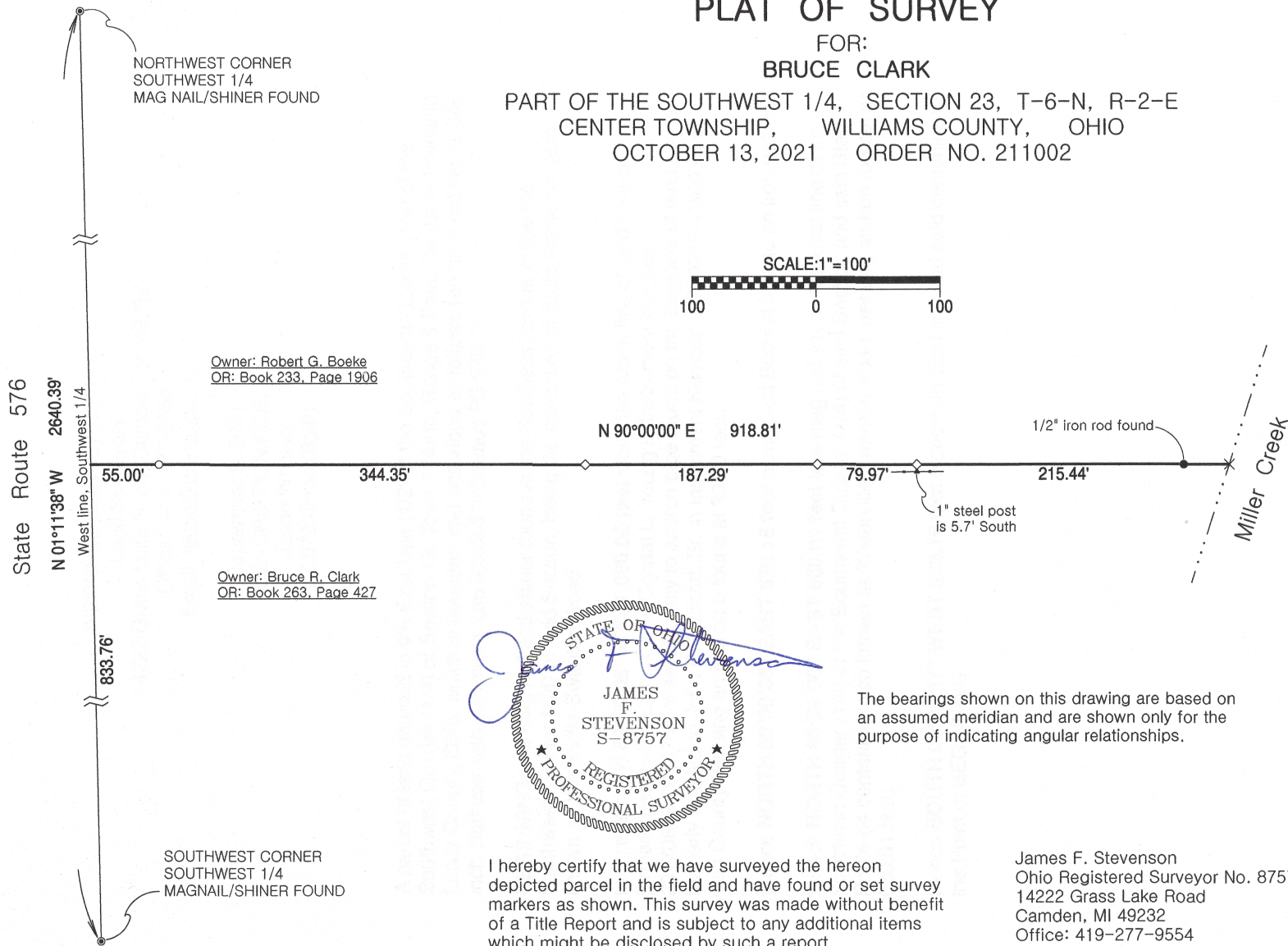

The bearings shown on this drawing are based on an assumed meridian and are shown only for the purpose of indicating angular relationships.

I hereby certify that we have surveyed the hereon depicted parcel in the field and have found or set survey markers as shown. This survey was made without benefit of a Title Report and is subject to any additional items which might be disclosed by such a report.

INBOUNDS SURVEYING, LLC

James F. Stevenson
Ohio Registered Surveyor No. 8757
14222 Grass Lake Road
Camden, MI 49232
Office: 419-277-9554
Email: jamie@inbounds.pro

LEGEND:	
●	IRON ROD FOUND
○	SET 5/8" X 30" REBAR WITH ORANGE CAP STAMPED INBOUNDS OH #8757
⊙	MAG NAIL/SHINER FOUND
◇	WOODEN LATH SET

This plat of survey has been received for record by the Williams County Engineer's Office and recorded in Volume 28 R of the Survey Records, Page 168.